```java
package com.example.exx9;

import android.annotation.SuppressLint;
import android.graphics.Color;
import android.os.Bundle;
import android.widget.Button;

import androidx.activity.EdgeToEdge;
import androidx.appcompat.app.AlertDialog;
import androidx.appcompat.app.AppCompatActivity;
import androidx.core.graphics.Insets;
import androidx.core.view.ViewCompat;
import androidx.core.view.WindowInsetsCompat;

public class MainActivity extends AppCompatActivity {

    Button b1;

    @SuppressLint("MissingInflatedId")
    @Override
    protected void onCreate(Bundle savedInstanceState) {
        super.onCreate(savedInstanceState);
        EdgeToEdge.enable(this);
        setContentView(R.layout.activity_main);

        ViewCompat.setOnApplyWindowInsetsListener(findViewById(R.id.main),
(v, insets) -> {
            Insets systemBars =
insets.getInsets(WindowInsetsCompat.Type.systemBars());
            v.setPadding(systemBars.left, systemBars.top, systemBars.right,
systemBars.bottom);
            return insets;
        });

        b1 = findViewById(R.id.button);

        b1.setOnClickListener(v -> {

            AlertDialog.Builder builder = new
AlertDialog.Builder(MainActivity.this);
            builder.setTitle("ALERT");
            builder.setMessage("Do you want to install the app?");
            builder.setCancelable(false);

            builder.setPositiveButton("YES", (dialog, which) -> {});
            builder.setNegativeButton("NO", (dialog, which) -> {});
            builder.setNeutralButton("EXIT", (dialog, which) ->
dialog.dismiss());

            AlertDialog alertDialog = builder.create();
            alertDialog.show();

            Button yesButton =
alertDialog.getButton(AlertDialog.BUTTON_POSITIVE);
            Button noButton =
alertDialog.getButton(AlertDialog.BUTTON_NEGATIVE);
            Button exitButton =
```
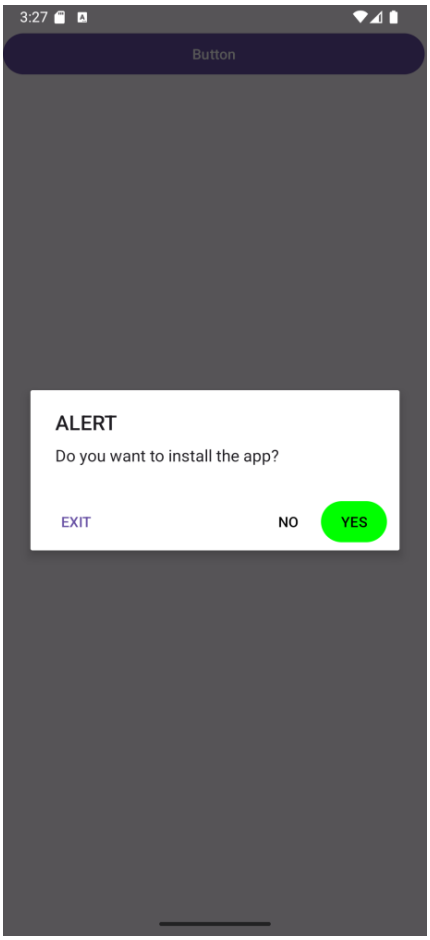
```
alertDialog.getButton(AlertDialog.BUTTON_NEUTRAL);

            yesButton.setTextColor(Color.BLACK);
            noButton.setTextColor(Color.BLACK);

            // YES clicked
            yesButton.setOnClickListener(view -> {
                yesButton.setBackgroundColor(Color.GREEN);
                noButton.setBackgroundColor(Color.TRANSPARENT);
            });

            // NO clicked
            noButton.setOnClickListener(view -> {
                noButton.setBackgroundColor(Color.RED);
                yesButton.setBackgroundColor(Color.TRANSPARENT);
            });
        });
    }
}
```